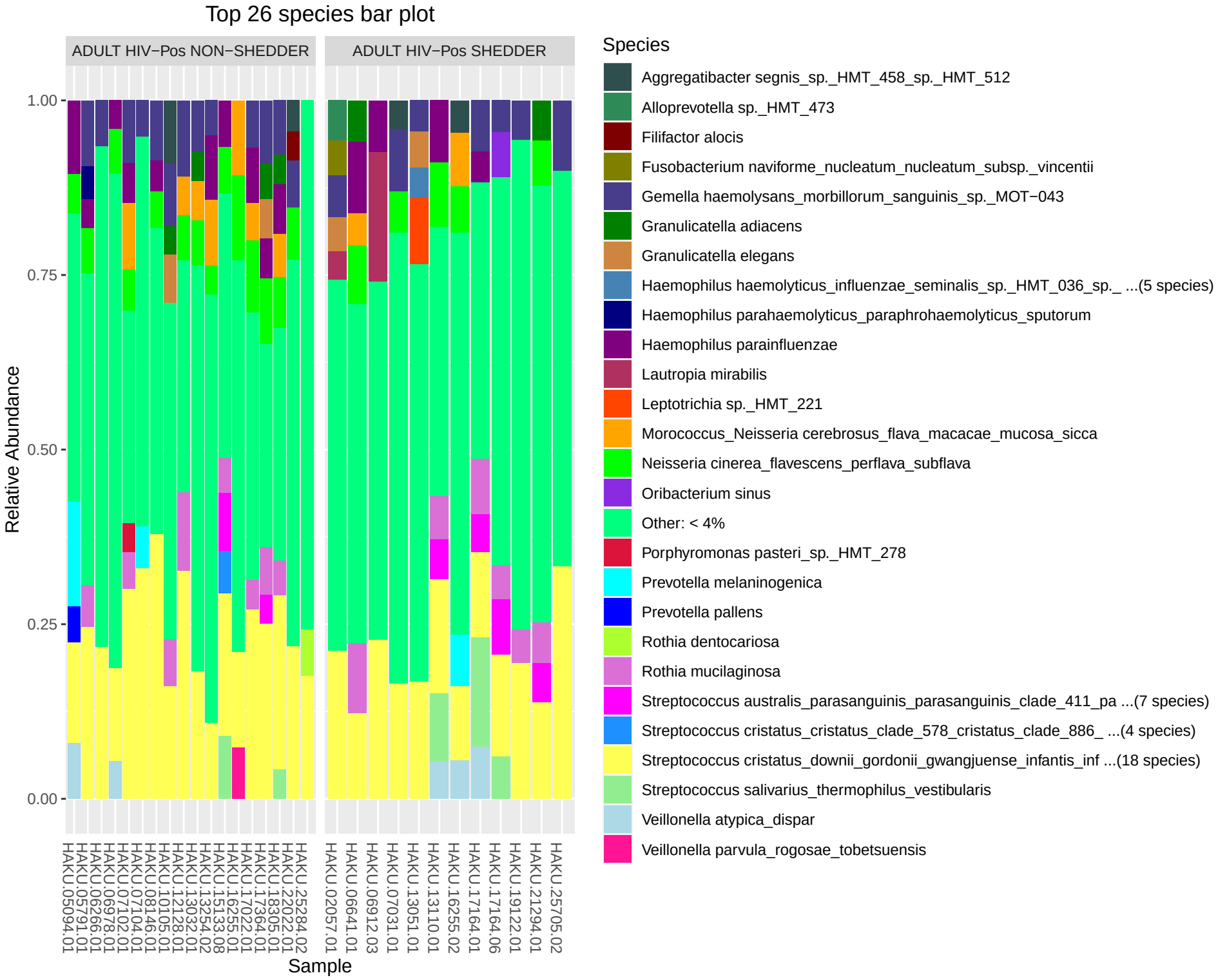
Top 26 species bar plot
ADULT HIV−Pos NON−SHEDDER
ADULT HIV−Pos SHEDDER
Relative Abundance
1.00
0.75
0.50
0.25
0.00
HAKU.05094.01
HAKU.05791.01
HAKU.06266.01
HAKU.06978.01
HAKU.07102.01
HAKU.07104.01
HAKU.08146.01
HAKU.10105.01
HAKU.12128.01
HAKU.13032.01
HAKU.13254.02
HAKU.15133.08
HAKU.16255.01
HAKU.17022.01
HAKU.17364.01
HAKU.18305.01
HAKU.22022.01
HAKU.25284.02
HAKU.02057.01
HAKU.06641.01
HAKU.06912.03
HAKU.07031.01
HAKU.13051.01
HAKU.13110.01
HAKU.16255.02
HAKU.17164.01
HAKU.17164.06
HAKU.19122.01
HAKU.21294.01
HAKU.25705.02
Sample
Species
Aggregatibacter segnis_sp._HMT_458_sp._HMT_512
Alloprevotella sp._HMT_473
Filifactor alocis
Fusobacterium naviforme_nucleatum_nucleatum_subsp._vincentii
Gemella haemolysans_morbillorum_sanguinis_sp._MOT−043
Granulicatella adiacens
Granulicatella elegans
Haemophilus haemolyticus_influenzae_seminalis_sp._HMT_036_sp._ ...(5 species)
Haemophilus parahaemolyticus_paraphrohaemolyticus_sputorum
Haemophilus parainfluenzae
Lautropia mirabilis
Leptotrichia sp._HMT_221
Morococcus_Neisseria cerebrosus_flava_macacae_mucosa_sicca
Neisseria cinerea_flavescens_perflava_subflava
Oribacterium sinus
Other: < 4%
Porphyromonas pasteri_sp._HMT_278
Prevotella melaninogenica
Prevotella pallens
Rothia dentocariosa
Rothia mucilaginosa
Streptococcus australis_parasanguinis_parasanguinis_clade_411_pa ...(7 species)
Streptococcus cristatus_cristatus_clade_578_cristatus_clade_886_ ...(4 species)
Streptococcus cristatus_downii_gordonii_gwangjuense_infantis_inf ...(18 species)
Streptococcus salivarius_thermophilus_vestibularis
Veillonella atypica_dispar
Veillonella parvula_rogosae_tobetsuensis